

UM375

Bench

Silla Lisa

Precast Concrete

Low maintenance

Regulations and certifications:

ISO 9001 ISO 50001 ISO 14001 ISO 45001

LISA designer chair, total dimensions (length x height x depth) 1200 x 500 x 1200 mm, made of rough, granite-gray precast concrete. It can be placed individually or in groups. It rests on a prepared surface under its own weight.

Materials & Finishes:

Concrete: Reinforced concrete with a pickled and water-repellent finish. Manufactured with cement, sand, and gravel embedded within a metal structure. Shot blasting results in a high-quality, durable texture.

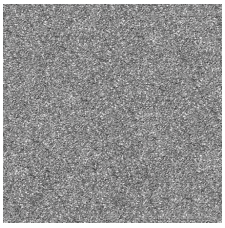

Gray

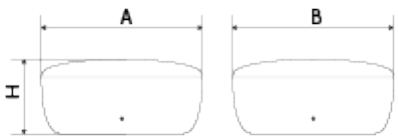

Ref.	A	B	H
UM375	1200	1200	500

BENITO

info@benito.com
tel. 93 852 1000

V. 2026-02-17 | The constant improvement and evolution of our products may result in some modifications of the technical specifications and characteristics of the products without prior notice.

Bench **Silla Lisa** UM375

Petrus UM359S	Petrus UM359SR	Petrus UM359	Petrus UM359T
		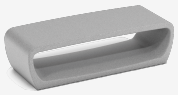	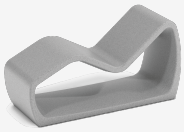

Downloads: *Project sheet* | *CAD* | *BIM*



V. 2026-02-17 | The constant improvement and evolution of our products may result in some modifications of the technical specifications and characteristics of the products without prior notice.