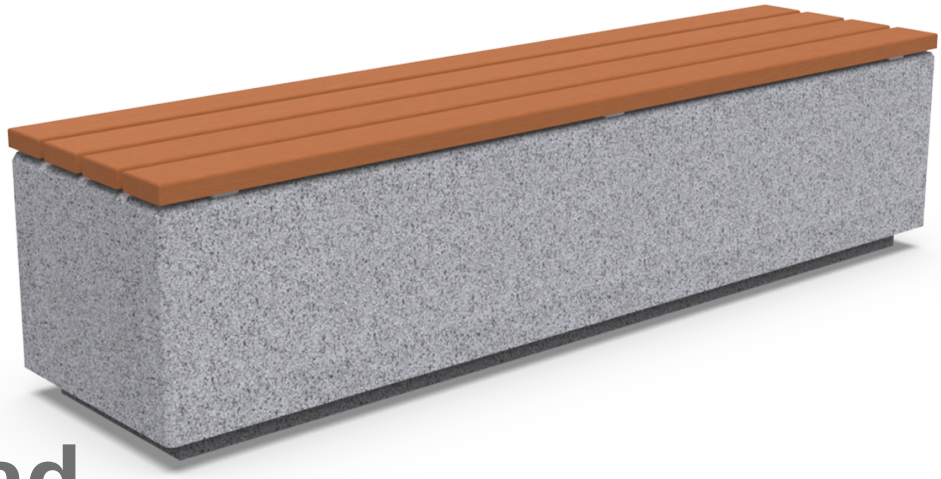

UM372LM

Bench

Kube Mad

Precast Concrete

Regulations and certifications:

ISO 9001 ISO 50001 ISO 14001 ISO 45001

KUBE MAD 2000 designer Bench , total dimensions (length x height x depth) 2000x490x500 mm, made of rough, granite-grey prefabricated concrete and a bench made of natural tropical wood planks (treated with a triple-layer Lignus coating, a fungicidal, insecticidal and water-repellent protector). It can be placed in single elements or in groups. It rests on a prepared surface under its own weight.

Materials & Finishes:

Concrete: Reinforced concrete with a pickled and water-repellent finish. Manufactured with cement, sand, and gravel embedded within a metal structure. Shot blasting results in a high-quality, durable texture.

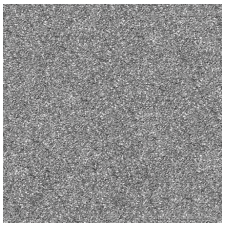

Gray

Hardwood treated with LIGNUS: Wood from responsible forestry. Density greater than 930kg/m³, at 12% humidity, treated with a triple-layer LIGNUS coating, fungicide, insecticide, and water-repellent that provides protection against moisture penetration. Final finish with a layer of natural pigment in a satin finish, which provides additional protection against UV rays, the main cause of deterioration in this type of material.

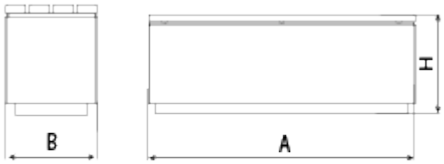

Ref.	A	B	B1	H
UM372LM	2000	500	-	490
UM372LP	2000	500	-	775
UM372SLM	500	500	-	490
UM372SLP	500	500	-	775

V. 2026-07-24 | The constant improvement and evolution of our products may result in some modifications of the technical specifications and characteristics of the products without prior notice.

Bench **Kube Mad** UM372LM

Kube Plus
UM372LP



Silla Kube M
UM372SLM



Silla Kube P
UM372SLP



Downloads: *Project sheet* | *CAD* | *BIM*

V. 2026-07-24 | The constant improvement and evolution of our products may result in some modifications of the technical specifications and characteristics of the products without prior notice.