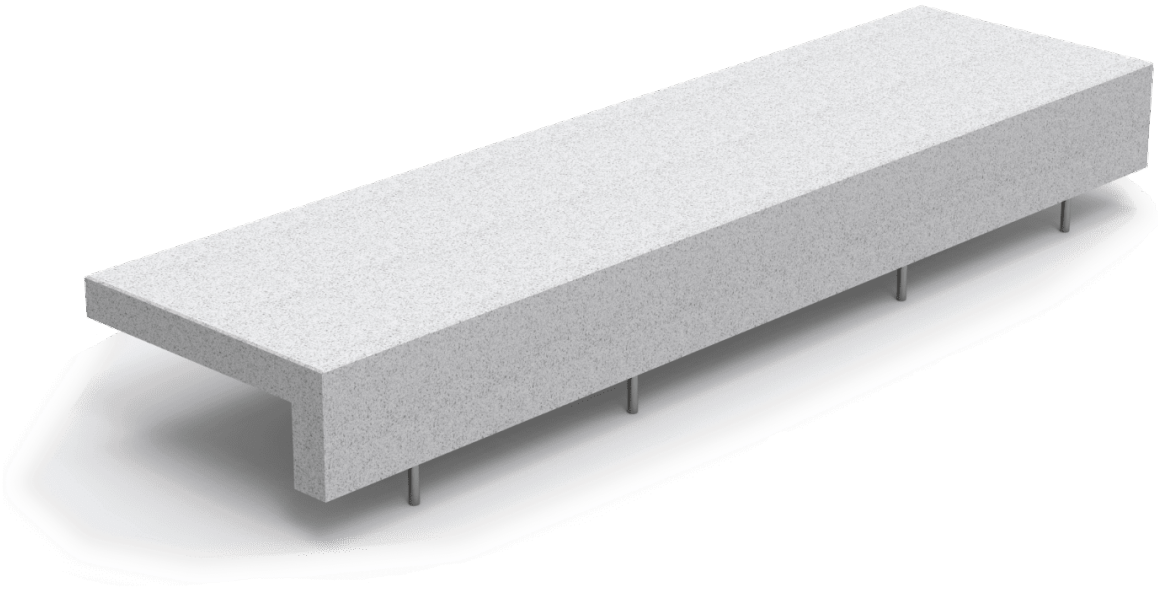

UM371L

Bench

Ela

By Josep Suriñach © ® BENITO

White concrete

Low maintenance

Regulations and certifications:

ISO 9001 ISO 50001 ISO 14001 ISO 45001

ELA 3000 designer Bench , total dimensions (length x height x depth) 3000 x 420 x 800 mm, made with a molded, water-repellent reinforced concrete seat in polished granite white, and a matte stainless steel frame. It rests on a prepared surface under its own weight.

Materials & Finishes:

Concrete: Reinforced concrete with a pickled and water-repellent finish. Manufactured with cement, sand, and gravel embedded within a metal structure. Shot blasting results in a high-quality, durable texture.

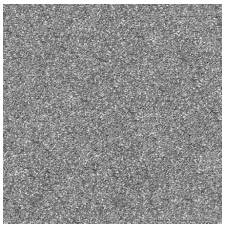

Gray

Stainless steel: Structural alloy with a high chromium and nickel content, resistant to corrosion. High resistance to weather, humidity, UV rays and chemical agents present in urban environments. Thanks to the natural formation of a protective passive layer, stainless steel does not require additional coatings, ensuring excellent durability, low maintenance and a clean, timeless appearance – even under demanding conditions such as coastal or industrial areas.

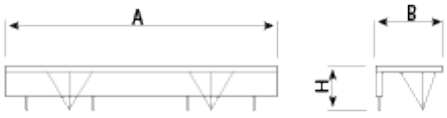

Ref.	A	B	H	H1
UM371L	3000	800	420	-
UM371LP	3000	800	870	420
UM371LM	3000	800	460	420

BENITO

info@benito.com
tel. 93 852 1000

V. 2026-07-31 | The constant improvement and evolution of our products may result in some modifications of the technical specifications and characteristics of the products without prior notice.

Bench **Ela** UM371L

Ela Mini
UM371L2



Ela Mini Mad
UM371LM2



Ela Mini Plus
UM371LP2



Downloads: *Project sheet* | *CAD* | *3D* | *Mounting instructions* |



V. 2026-07-31 | The constant improvement and evolution of our products may result in some modifications of the technical specifications and characteristics of the products without prior notice.

BENITO

info@benito.com
tel. 93 852 1000