

UM369

Bench

Volga

White concrete

Low maintenance

Regulations and certifications:

ISO 9001 ISO 50001 ISO 14001 ISO 45001

VOLGA 2000 designer Bench , total dimensions (length x height x depth) 2000 x 450 x 600 mm, made of smooth, granite-white precast concrete. It can be placed individually or in groups. It rests on a prepared surface under its own weight.

Materials & Finishes:

Concrete: Reinforced concrete with a pickled and water-repellent finish. Manufactured with cement, sand, and gravel embedded within a metal structure. Shot blasting results in a high-quality, durable texture.

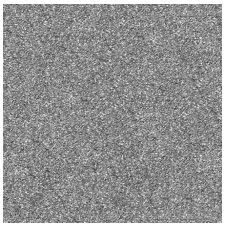

Gray

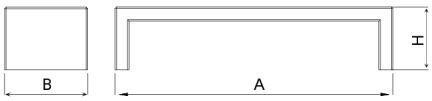

Ref.	A	B	H
UM369	2000	600	450
UM369G	2000	600	450
UM369GLM	2000	600	480
UM369LM	2000	600	480

V. 2025-11-25 | The constant improvement and evolution of our products may result in some modifications of the technical specifications and characteristics of the products without prior notice.

BENITO

info@benito.com
tel. 93 852 1000

Bench **Volga** UM369

Volga G
UM369G

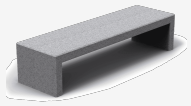

Volga G Mad
UM369GLM

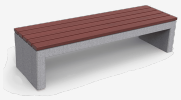

Volga Mad
UM369LM



Downloads: *Project sheet* | *CAD* | *Mounting instructions* | *BIM*

V. 2025-11-25 | The constant improvement and evolution of our products may result in some modifications of the technical specifications and characteristics of the products without prior notice.