

PA691S

Litter Bin

Mielek T

By BRC Design © ® BENITO

Marson color | with Bucket | Capacity 80L | Metal Key | Hinged cover

Regulations and certifications:

ISO 9001 | ISO 50001 | ISO 14001 | ISO 45001

MIELEK M designer Litter Bin , overall dimensions (width x depth x height) 410x410x920 mm, 80 liters, made of steel (treated with the Ferrus process, the triple-layer protector for iron, which guarantees optimal corrosion resistance), inner tub Self-locking safety lock, marson-colored lid. Prepared for anchoring with 4 Ø10 expansion bolts depending on the surface and project.
Optional not included: Customizable marking with aluminum plate 74x35 mm/80x100 mm.

Materials & Finishes:

Steel with a hot-dip galvanizing treatment to protect it from corrosion. Our galvanizing process complies with the UNE EN ISO 1461:2009 standard and involves immersion in a crucible of molten zinc at 450°C, during which a reaction occurs between zinc and steel resulting in different layers of alloy between the two metals, culminating in an external coating of pure zinc. To ensure proper application of the process, it is essential to subject the pieces to a preliminary process of degreasing, pickling, and fluxing.

Steel with FERRUS treatment: an iron protection process that ensures optimal corrosion resistance. The Ferrus treatment consists of three layers applied after cleaning all dirt and impurities using shot blasting, and it involves an electrolytic bath followed by an epoxy primer and a final coating of polyester powder paint.

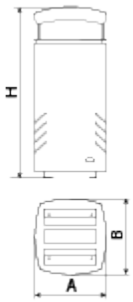

Ref.	A	B	H
PA691S	410	410	920

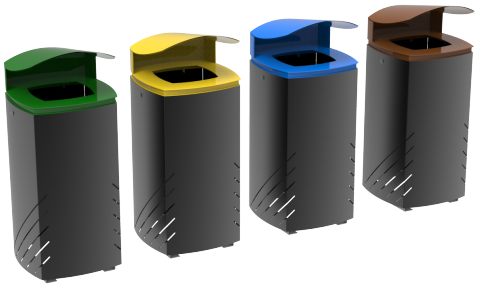

V. 2026-05-14 | The constant improvement and evolution of our products may result in some modifications of the technical specifications and characteristics of the products without prior notice.

BENITO

info@benito.com
tel. 93 852 1000

Litter Bin **Mielek T** PA691S

Mielek T PA691SR	Mielek T PA691SV	Mielek T PA691SO	Mielek T Selectif PA691SA	Mielek T Selectif PA691SAZ
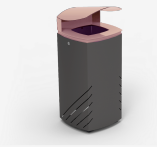	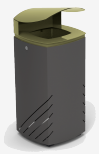			

We offer the possibility to customize urban furniture through personalized marking to enhance your corporate image:
- 100 x 80 mm aluminum plate with screen printing.



Downloads: *Project sheet* | *CAD* | *Certificate* | *Mounting instructions* | *BIM*



V. 2026-05-14 | The constant improvement and evolution of our products may result in some modifications of the technical specifications and characteristics of the products without prior notice.

BENITO

info@benito.com
tel. 93 852 1000